

PLAN SHOWING THE PROPOSED CONSTRUCTION OF A DWELLING HOUSE IN PLOT No. 47, "RAJAJI NAGAR", SURVEY No. 105/2, V.No. 154, MADIPAKKAM VILLAGE, SAIDAPET TALUK, CHENGAI ANNA DISTRICT, ST. THOMAS MOUNT PANCHAYAT UNION, FOR MR. B. NAGALINGAM SCALE: 1 INCH = 8 FEET (OR) 1 CM = 100 CM.

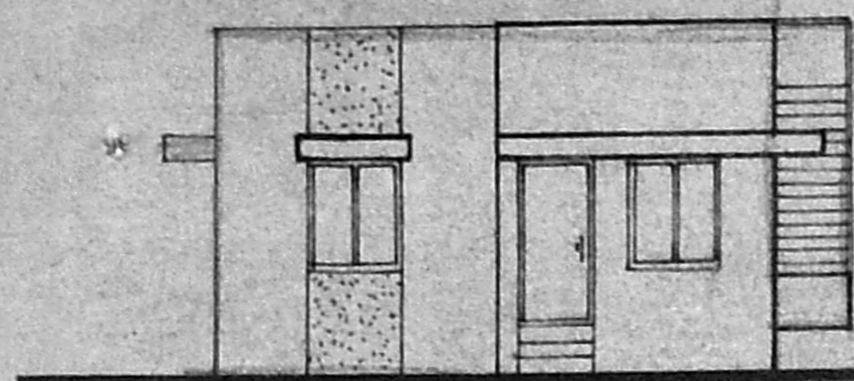

ELEVATION

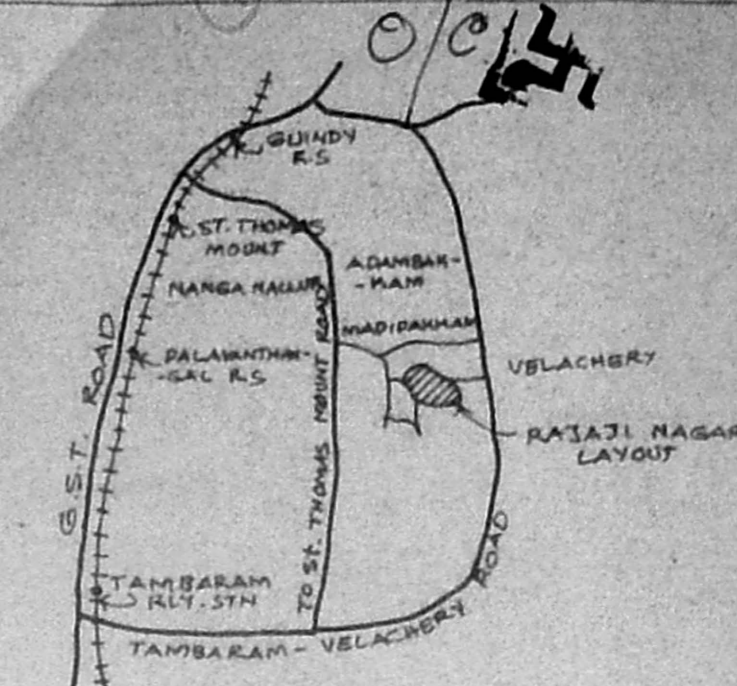
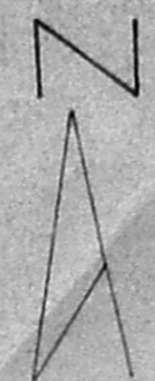
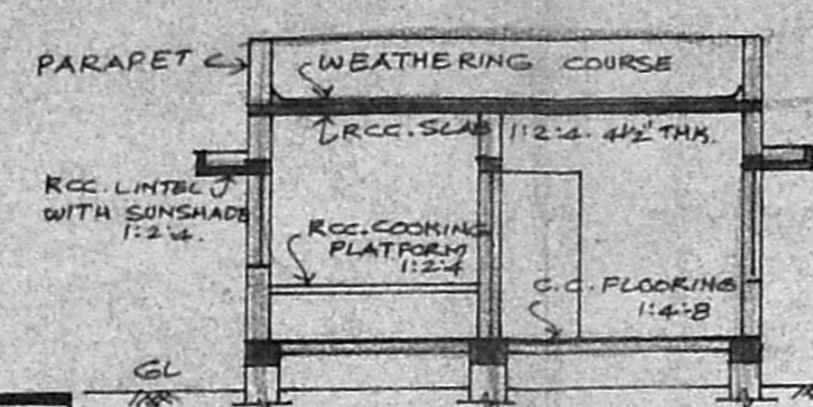

SECTION ON-AB

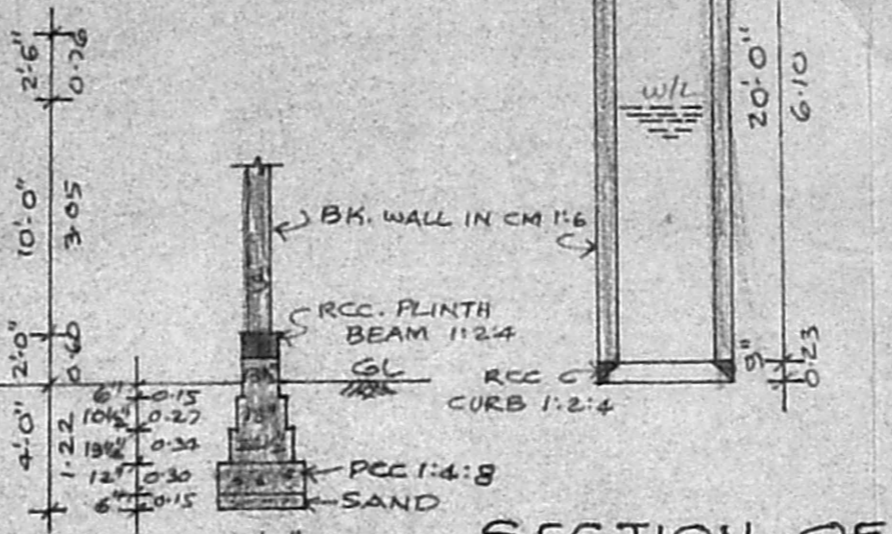

SECTION OF WELL

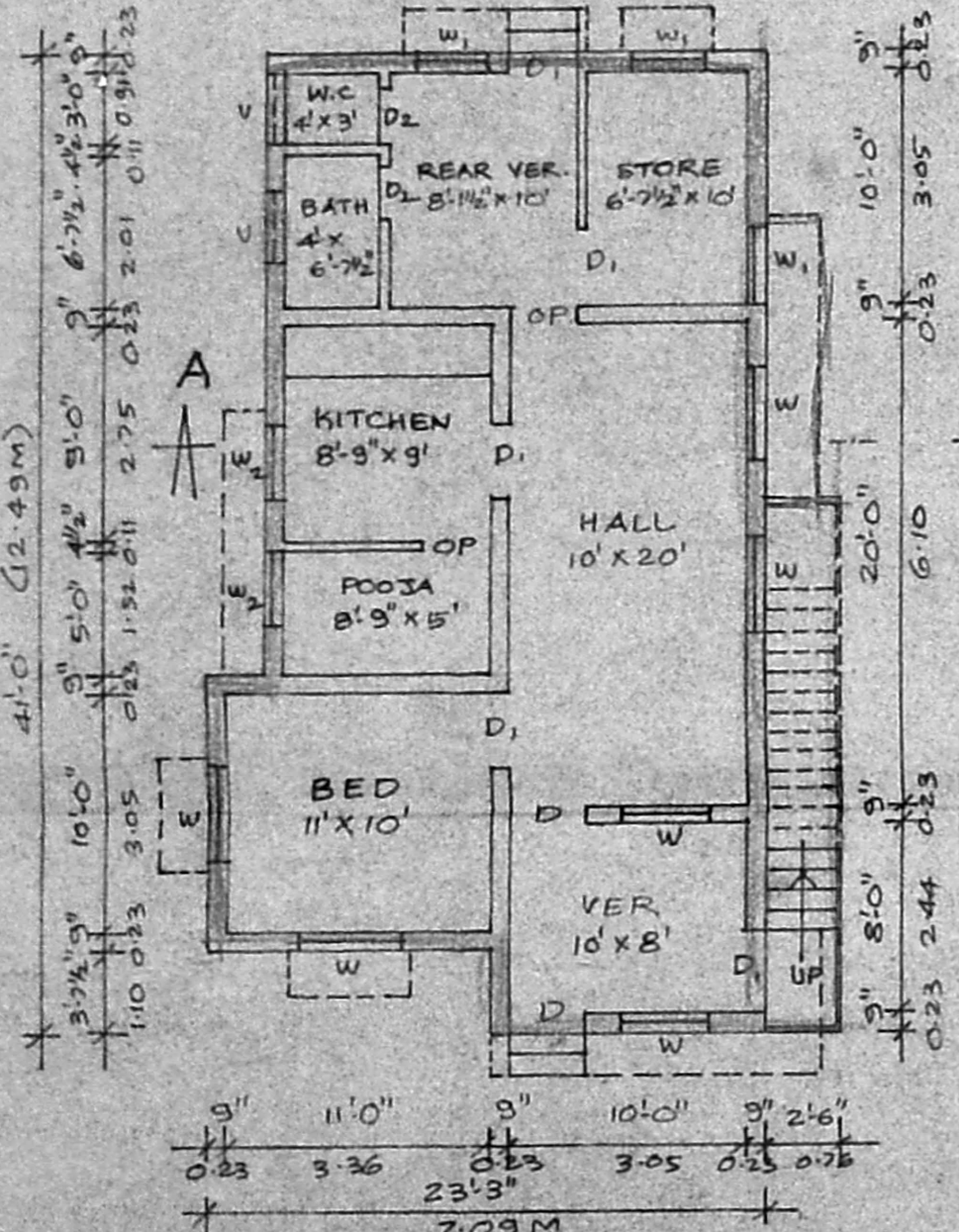

PLAN

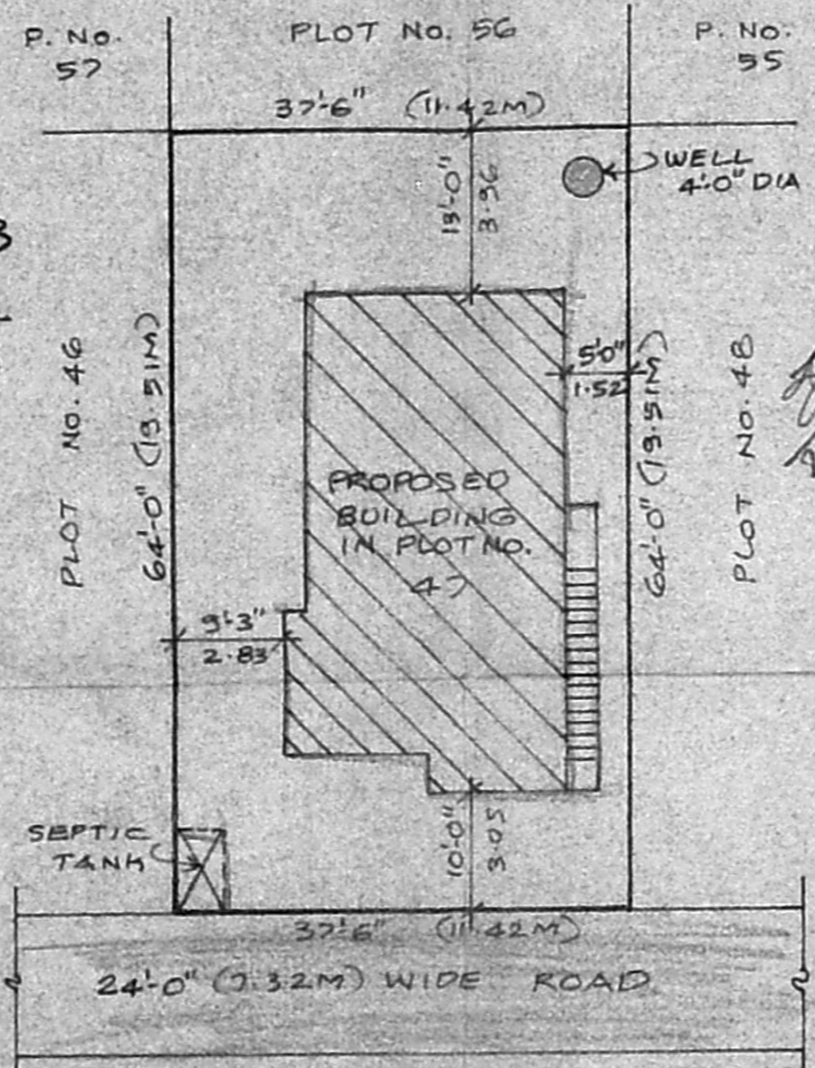

SITE PLAN

SCALE: 1" = 16.0' (OR) 1:200

Planning Permit No. A/105/2/154/92
APPROVED
 SUBJECT TO THE CONDITIONS IN THIS OFFICE LETTER.
 No. A2/7914/92 dated 24.7.92
 FOR MEMBER SECRETARY
 MADRAS METROPOLITAN DEVELOPMENT AUTHORITY
 MADRAS - 600 008.

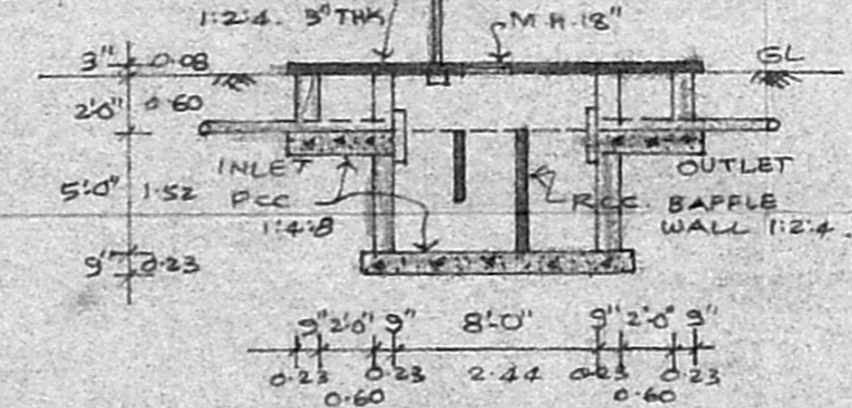

SECTION OF SEPTIC TANK

JOINERY:
 D ... PANEL DOOR ... 3'-3" x 7'-0" (OR) 1.00 x 2.13M.
 D₁ ... " " ... 3'-0" x 7'-0" ... 0.91 x 2.13.
 D₂ ... " " ... 2'-6" x 7'-0" ... 0.76 x 2.13.
 W ... " WINDOW ... 4'-0" x 5'-6" ... 1.22 x 1.57.
 W₁ ... " " ... 3'-0" x 4'-6" ... 0.91 x 1.37.
 W₂ ... " " ... 3'-0" x 3'-6" ... 0.91 x 1.06.
 V ... " VENTILATOR ... 3'-0" x 2'-0" ... 0.91 x 0.60M.
AREA:
 TOTAL PLOT AREA ... 2400.00 ... 222.96
 PLINTH AREA ... 852.44 ... 79.19
STAIR CASE:
 WIDTH OF THE STAIR ... 2'-6" (OR) 0.76M.
 TREAD " " " ... 0'-10" ... 0.25M.
 RISER " " " ... 0'-7" ... 0.17M.
COLOUR INDEX:
 OWNER'S BOUNDARY SHOWN THUS ... [Symbol]
 PROPOSED BUILDING " " ... [Symbol]
 EXISTING ROADS " " ... [Symbol]

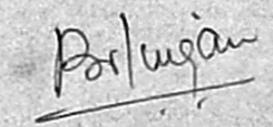
OWNER'S SIGNATURE

 Phone: 44078a
R. Mohan Rao, D.C.E.
 LICENSED SURVEYOR
 Corporation of Madras
 REG No. 14
 AMBATTUR TOWN SHIP
 ALANDUR - MUN. CIPALITY
 CONSULTING ENGINEER & SURVEYOR
 Office: 15, Madley Road
 T. NAGAR, MADRAS-600 008